

Contact Info

Attorney that has advised you in this case _____ Phone # _____
Insurance company or persons responsible for payment _____
Contact person _____ Phone # _____ claim # _____

I certify the above information to be correct to the best of my knowledge.

Patient or guardian Signature _____ Date _____

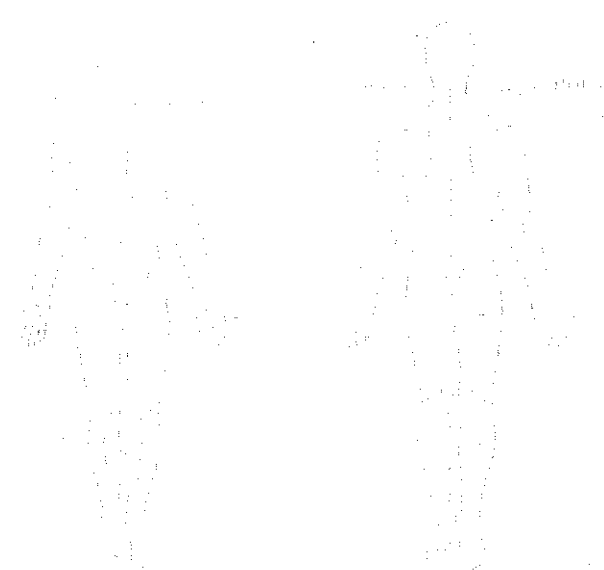

[Faint, illegible text, likely bleed-through from the reverse side of the page]